



## DPS MONARCH INTERNATIONAL SCHOOL

Education with a difference

PO BOX - 14868

Al Wukair, Doha - Qatar

Phone : +974 4033 7200

Website : [www.misdoha.com](http://www.misdoha.com)

Email : [info@misdoha.com](mailto:info@misdoha.com)

### PROGRESS REPORT

### Academic Year 2022 - 2023

### STUDENT PROFILE

**Student's Name** HARSHIKVARMA ALLURI

**Grade & Section** 8-D

**Admission Number** 500910

**QID** 31035600619

**Date Of Birth** 01-01-2010

**Father's Name** SEETA RAMA RAJU ALLURI

**Mother's Name** SUREKHA ALLURI

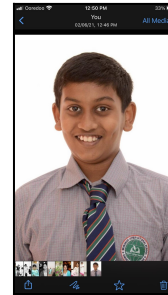

#### VISION

DPS Monarch International School will deliver learning excellence that is child centric, value based and technology driven

#### MISSION

DPS Monarch International School will ensure that students add value to their community and make the world a better place to live.

#### Health Details

Term	Height (cm)	Weight (kg)
TERM 1	163	56.9
TERM 2		

#### Attendance

Term	Actual Attendance	Working Days
TERM 1	79	90
TERM 2		

SCHOLASTIC AREAS										
Subject	TERM I				TERM II				OVERALL PERCENTAGE (Term I + Term II)	OVERALL GRADE
	IA 20%	TE 80%	TOTAL 100%	Grade	IA 20%	TE 80%	TOTAL 100%	Grade		
ENGLISH	16.5	61	77.5	B1						
MATHEMATICS	18.33	64	82.33	A2						
GENERAL SCIENCE	9.67	56.5	66.17	B2						
SOCIAL SCIENCE	18.5	45	63.5	B2						
HINDI SL	17.75	53.5	71.25	B1						
TELUGU TL	19.33	72.5	91.83	A1						
Total Marks			453	B1						
Total Percentage			75.43 %							

ADDITIONAL SUBJECT										
Subject	TERM I				TERM II				Total Grade (T1 + T2)	Overall Grade
	Theory 25 M	Practical 25 m	TOTAL 50 M	Grade	Theory 25 M	Practical 25 m	TOTAL 50 M	Grade		
INFORMATION TECHNOLOGY	19	22	41	A2						

ADDITIONAL SUBJECT			
Subject	Term 1 Grade	Term 2 Grade	Overall Grade
QATAR HISTORY	A2		

CO-SCHOLASTIC AREAS			
Subject	Term 1 Grade	Term 2 Grade	Overall Grade
ART	A		
WORK EDUCATION	A		
PHYSICAL EDUCATION	A		
LIFE SKILLS	A		

GENERAL OBSERVATION				
Observation	Term 1	Remarks	Term 2	Remarks
Confident	Good	Quite confident in managing scholastic and co-scholastic activities		
Disciplined	Good	Follows school rules and regulations and tries to comply with school code of conduct		
Neat in Appearance	Good	Is particular about personal hygiene and cleanliness most of the times		
Punctual	Good	Is generally regular and punctual		
Responsible	Good	Displays appropriate demeanor on almost all occasions		
Social	Good	Usually displays good interpersonal and effective communication skills		

**GRADE INDICATORS****Grading Scale(Scholastic)**

Grades	A1	A2	B1	B2	C1	C2	D	E
Ranges	91 - 100	81 - 90	71 - 80	61 - 70	51 - 60	41 - 50	33 - 40	0 - 32

**5 Pointer Grading Scale(Co-Scholastic)**

Grades	A	B	C	D	E
Description	5	4	3	2	1

**Assessment Rubrics**

<b>IA</b>	G5-8 :- Internal Assessment (Periodic Test + Subject Enrichment + Class Observation) G9:- Internal Assessment (Multiple Assessment+ Subject Enrichment + Portfolio)
<b>TE</b>	Term End Exam

**REMARKS :****SIGNATURE**

*Muzamil*

**Headmaster/Headmistress**

*Kafeezal Bakshi*

**Principal**

Result Publication Date : 02/10/2022